

Find the correct facts about Great Britain

41. The largest monument to Walter Scott is situated in this city.

- A) Manchester B) London
C) Edinburgh D) Leeds

42. What is Ben Nevis?

- A) A mountain B) A lake
C) A river D) A town

43. What is the national instrument of Wales?

- A) The drum B) The violin
C) The harp D) The piano

44. Where is Stonehenge situated?

- A) England B) Wales
C) Northern Ireland D) Scotland

45. Who signed her first works with the pen-name Mary Westmacott?

- A) Emily Bronte B) Charlotte Bronte
C) Agatha Christie D) Beatrix Potter

46. What is the Shard?

- A) The tallest tower B) The longest bridge
C) The biggest shop D) A famous museum

47. Who is the national hero of Scotland?

- A) William Wallace B) William the Conqueror
C) Robin Hood D) Richard the Lion Heart

48. Which of the following is also known as The Houses of Parliament?

- A) Westminster Palace B) Buckingham Palace
C) The Tower D) Westminster Abbey

49. This museum is in London.

- A) The Louvre B) The Met
C) The Hermitage D) Madame Tussauds

50. This British ship took part in the battle of Trafalgar.

- A) Discovery B) Victory
C) Cutty Sark D) Titanic

Look at the pictures and choose the most typical produced sounds



51



52



53



54



55



56

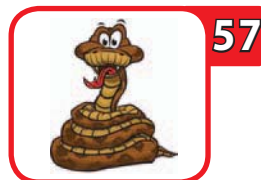

57



58



59



60

51. A) Ring B) Sing C) Crack D) Gobble
52. A) Scream B) Hiss C) Tick D) Buzz
53. A) Squeak B) Scream C) Shout D) Cry
54. A) Break B) Murmur C) Creak D) Bang
55. A) Squeak B) Splash C) Fizz D) Shuffle
56. A) Hiss B) Fizz C) Buzz D) Sizzle
57. A) Crackle B) Twitter C) Crunch D) Hiss
58. A) Buzz B) Hiss C) Sizzle D) Quack
59. A) Rustle B) Crunch C) Crackle D) Rattle
60. A) Click B) Grunt C) Twitter D) Roar

BRITISH BULLDOG



15 ДЕКАБРЯ 2015

7-8 классы
Level III

Для выполнения заданий отводится 75 минут. На каждый вопрос необходимо выбрать один из четырех предложенных вариантов ответа.

Будьте внимательны и аккуратны при заполнении бланков ответов: любые пометки или исправления могут привести к некорректному распознаванию информации.

Итоги конкурса будут подведены в марте 2016 года, а правильные ответы на вопросы будут опубликованы на сайте www.runodog.ru в конце января.

Желаем удачи!

Listen to the text and find the correct variants

1. Which country were the wolves brought to the park from?

- A) Canada B) Russia
C) Sweden D) Australia

2. By 2005, there were already thirteen ... of wolves in the park.

- A) tribes B) packs
C) prides D) flocks

3. There are ... grizzly bears in the park.

- A) six hundred B) three hundred and twenty six
C) thirty thousand D) thirty five

4. Their animal population in the park is the largest.

- A) Grizzly bears B) Wolves
C) Elk D) Mountain lions

5. Their animal population in the park is the smallest.

- A) Wolves B) Grizzly bears C) Mountain lions D) Elk

6. Many fires in the park are the result of ...

- A) thunder B) lightning C) earthquakes D) wind

7. ... fires are started by people usually by accident.

- A) Six B) About 35 C) Six to ten D) Ten

8. Some trees even ... to forest fires.

- A) use B) adapted C) are not used D) used

9. The heat of fire helps these trees to disperse their seeds.

- A) Fir trees B) Oak trees
C) Aspen trees D) Lodgepole pine trees

10. These trees sprout from their roots.

- A) Fir trees B) Oak trees
C) Aspen trees D) Lodgepole pine trees

Read the letter and fill in the missing words

Dear John,

... (11) I last wrote to you I thought ... (12) I would be staying with some friends of ... (13) in London ... (14) house is on the Thames. Unfortunately, they were away at the time ... (15)

I wanted to stay with them, ... (16) was a shame. ... (17) happened next was lucky for me because I met a nice Italian boy at the station ... (18) recommended a wonderful hotel in the centre of London to me. I've also met a French girl ... (19) staying at the same hotel and we are going to see the sights together. I'll phone you ... (20) I get back.

Love, Michelle.

11. A) When B) Why C) That D) Who
12. A) who B) that C) which D) with whom
13. A) my B) mine C) me D) I
14. A) who's B) which C) whose D) that
15. A) that B) who C) where D) why
16. A) which B) who C) whose D) whom
17. A) Who B) When C) That D) What
18. A) whom B) who C) which D) whose
19. A) whose B) who C) which D) who's
20. A) where B) why C) when D) that

Choose the correct answer

21. I'm sorry, she's not here. She ... on holiday this week.

- A) had been B) had gone C) has been D) has gone

22. Ann doesn't like coffee. Her mother doesn't like it

- A) too B) also C) as well D) either

23. He ... to do his homework.

- A) hasn't B) didn't C) don't have D) doesn't have

24. I don't think my driving is ... to pass the test.

- A) enough good B) good enough
C) well enough D) enough well

25. My watch ... in the station last Saturday.

- A) was robbed B) has been robbed
C) was stolen D) has been stolen

26. Before last week's competition, he ... three medals.

- A) had already won B) already wins
C) has already won D) had already been winning

27. I wish I ... curly hair like my sister.

- A) had B) has C) have D) have had

28. Both Mike and his friends ... at school.

- A) study B) studies C) studying D) studys

29. Neither Ann nor her sister ... the answer.

- A) know B) knows C) knowing D) didn't knew

30. In summer Ann worked ... a waitress at the local café.

- A) like B) on C) in D) as

What is he like? Find the correct answer

31. He is a lady killer.

- A) He kills ladies B) He is indifferent to ladies
C) He hates ladies D) He is attractive to women

32. He is a butter fingers.

- A) He likes butter B) He is clumsy with objects
C) He has 5 fingers D) His fingers are in butter

33. He is a couch potato.

- A) He likes potatoes B) He lives a sedentary lifestyle
C) He likes his couch D) He wants to buy a couch

34. He is a killjoy.

- A) He is cheerful B) He is a soul of the company
C) He is funny D) He ruins someone else's fun

35. He is a lazy bones.

- A) He is active B) He often breaks his legs or arms
C) He is indifferent D) He is unwilling to do anything

36. He has a sweet tooth.

- A) He has uneven teeth B) He has a strong liking for sweet foods
C) He has even teeth D) He has a set of false teeth

37. He is a chatterbox.

- A) He has a nice box B) He is a very talkative person
C) He is an introvert D) He has a special gadget

38. He is a sleepyhead.

- A) He has a headache B) He always makes his bed
C) He can't fall asleep D) He is a sleepy person

39. He is a nose piker.

- A) He tastes dishes
B) He rubs his nose
C) He is calm
D) He involves himself in other people's business

40. He is pigheaded.

- A) He has a big head B) He is very clever
C) He likes pigs D) He is stubborn